

65 AINSLIE STREET BROOKLYN, NEW YORK

510
2 BEDROOMS
2 BATHROOMS
ATTIC

| FLOOR NUMBER | APARTMENT AREA |
|--------------|--------------------|
| 5 | 1058 SQ.FT. |
| ATTIC | 621 SQ.FT. |
| TOTAL | 1679 SQ.FT. |

AREA OF BALCONIES
 22 SQ. FT.
 AREA OF TERRACES
 436 SQ. FT.

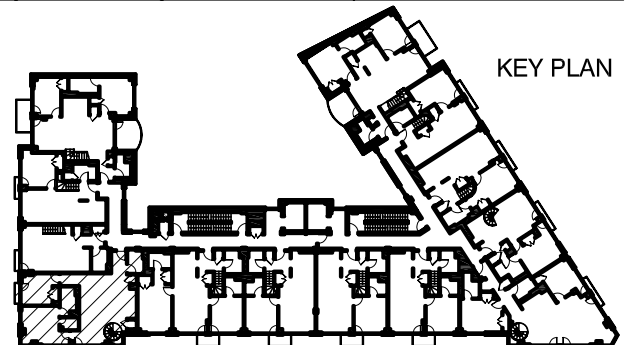
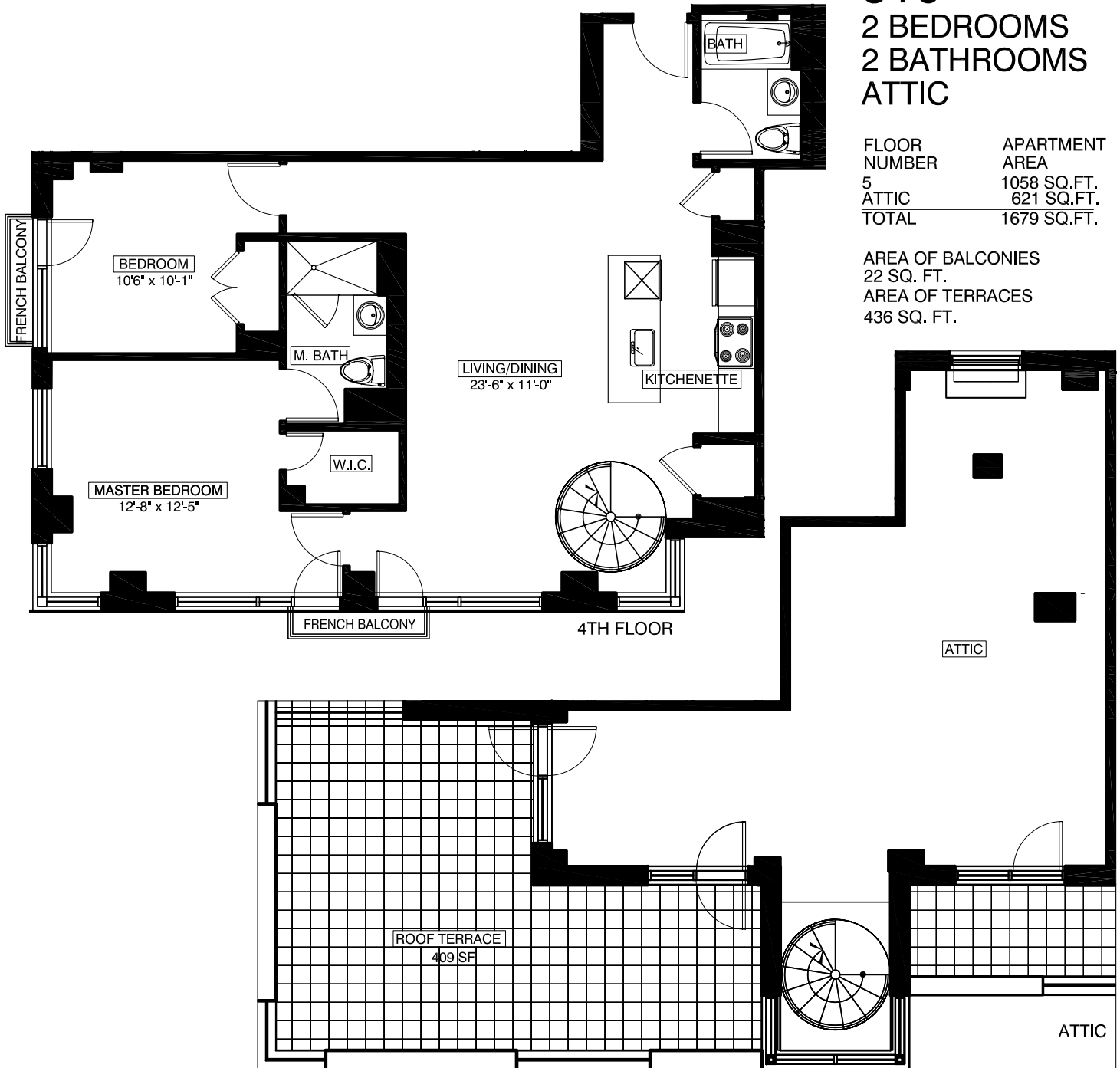

All dimensions are approximate and subject to normal construction variances and tolerances. Dimensions are maximum overall, subtract cut-outs

We reserve the right to make changes due to unforeseen conditions, in accordance with the offering plan

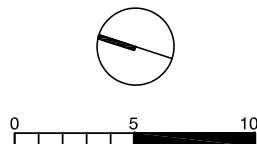

Area calculations are taken from the exterior of exterior walls and to the center of demising walls.